THE
ABERDEEN-ANGUS Journal

Official Publication of the American Aberdeen-Angus Breeder's Association, Chicago, Ill.

May, 1934 | Webster City, Iowa, U. S. A. | Volume 15, Nos. 18, 19 and 20

This is *P*rimum (85447)

The Newly Imported Herd Bull at Eylar Ranch

Howdy folks! Meet Primum the soggy little Scot that recently left his bonny homeland to help make history in America. Little did Col. Robert Walker, of Portlethen, Aberdeen, think on that early March day in 1932 when the splendid breeding cow Portlethen Pride 16th a daughter of Jipsey Bonny Boy, was mated with his great herd sire Bugbane, a son of the famous Pundit of Moyness, that the result was to be a bull calf of such striking quality as to earn for him a trip to America, there to find a real home along the banks of old Independence creek in Doniphan county, Kansas, where once the redskins had roamed, erected their tepees and enjoyed the abundant trout fishing in the stream that then carried down through the timbered hillsides and valleys a clear cool flow many feet deep, just below the site of the present splendidly planned, roomy buildings that are to serve as headquarters for the Jim & Lou Ranch, which in the future is to be known as the Eylar Ranch.

Primum (WRW F4) (85447) — **Pride of Aberdeen Bull**

Calved Dec. 13, 1932. Bred by Robert W. Walker, Portlethen, Aberdeen, Scotland. Owned by M. S. Eylar of Eylar Ranch, Denton, Doniphan County, Kansas.

SIRE: Bugbane (73006)		Sire of Sire:	Pundit of Moyness (49137)	
		Dam of Sire:	Brunhilda 26th (73072)	
DAM: Portlethen Pride 16th	(95312)	by	Jipsey Bonny Boy	(59681)
gd Portlethen Pride 12th	(85603)	by	Pundit of Moyness	(49137)
3d Portlethen Pride 8th	(75362)	by	Jitomir	(43907)
4d Portlethen Pride 3d	(55395)	by	Evanthus of Ballindalloch	(29253)
5d Pride 4th of Banks	(43320)	by	Loyalist of Morlich	(14619)
6d Pride 13th of Balnouchk	(33495)	by	Esquire of Woodhead	(19089)
7d Pride 9th of Balnouchk	(28216)	by	Emperor of Balnouchk	(13365)
8d Pride of Balnouchk	(19069)	by	Kininvie	(8456)
9d Elsy 5th of Craighead	(17290)	by	Pibroch	(6299)
10d Elsy 2d of Craighead	(15740)	by	Melanthus	(3031)
11d Elsy of Craighead	(10681)	by	Charmer's Boy	(1540)
12d Elsy of Balquharn	(10680)	by	Champion	(459)
13d Lady Magg	(1161)	by	Disraeli	(401)
14d Pride of Aberdeen 3d	(1168)	by	Black Prince of Tillyfour	(366)
15d Pride of Aberdeen	(581)	by	Hanton	(228)
16d Charlotte	(203)	by	Angus	(45)
17d Lola Montes	(208)	by	Monarch	(44)
18d Queen Mother	(348)	by	Panmure	(51)
19d Queen of Ardovie	(29)	by	Captain	(97)
20d Black Meg	(766)			

It was our good fortune to drop in at headquarters a few days ago, only a few minutes after the owner, Mr. M. S. Eylar, who is now assembling many hundreds of acres adjoining the old family homestead, had arrived from New York City, his present home. Everything was astir, tractors, scrapers, graders, etc., all busy building a new yard about the old house that is undergoing a complete remodelling as well. The hillside is being leveled back and the earth and rock taken from it used in bringing to life a new and beautifully planned and artistically arranged estate. Headquarters is reached by traversing a winding road quite some distance from the main highway, along a beautifully wooded valley. Abruptly at the turn in the road and near the foot of a long hill one comes upon the old homestead. A fine old house, a stone hillside cave, a dug well walled with native lime rock and bedecked with a windlass and an old oaken bucket. To these pioneer trappings is to be added a fine swimming pool, an extensive lily pond, and flowers and shrubbery that will certainly delight the thousands of visitors that will find their way to this sure to be attractive spot.

Along the hillsides in the adjacent valleys will be erected as required cattle barns and feed yards in which Mr. Eylar hopes eventually to house one of the most outstanding herds of Aberdeen-Angns cattle in America. Manager James M. Swartz, his nephew is in charge of the ranch at the present time and has only recently completed one of the largest and most complete cattle barns in the entire country. It is built against a rock hillside and covers a ground space of about 60x120 feet, will hold many hundreds of tons of hay and straw, and has within its walls bin room for 10,000 bushels each of corn and oats be- [Continued on page 4

Experience of

Aberdeen-Angus Breeders IS

That the Bull End of the Business is of greatest importance in the production of market topping steers as well as breeding cattle. Briarcliff Bulls have made an enviable record during the past two years not only in the show ring but in productions in herds of other breeders.

First prize Five Bulls, International Live Stock Exposition 1933. Listed left to right above. Note each bull has a different sire.

Everald of Briarcliff
First prize Summer yearling and Junior champion, by Envidon of Glencarnock and top selling bull in the International sale.

Briarcliff Mariner
Second prize Summer yearling by Eventuation of Page.

Boxer of Briarcliff
Third prize Junior yearling by Briarcliff Protestor.

Briarcliff Barbarian 8th
First prize Senior yearling by Briarcliff Pedro.

Briarcliff Blackmere 2nd
Second prize two year old by Revolution of Page 2d.

The Grand Champion Steer Herd

was made up of two steers by Briarcliff Prudent and one steer by Envidon of Glencarnock. The First Prize Group of three steers, Get of one Bull, were by Briarcliff Prudent.

Briarcliff Breeding demonstrated its ability to carry on in other herds by the following record:

The Grand Champion 4-H Steer of the recent St. Louis Show as well as second and eleventh prize steers in the same show were sired by Briarcliff Perpetual chief herd sire for W. D. Mobley & Sons, Mt. Sterling, Illinois.

The Grand Champion steer and steer herd bred, fed and exhibited by Mr. and Mrs. Dean Bedford, Fox Hill Farms, Fallston, Maryland, at the 1932 and 1933 Baltimore Fat Stock Shows. The 1932 champions being by Briarcliff Protestor from Briarcliff bred cows and the 1933 champion by Briarcliff Emperor, their own herd sire.

Briarcliff Laddie 58th Grand Champion 4-H Steer at Eastern States Exposition selling for the worlds record price of $11.15 per lb to the Great Atlantic and Pacific Tea Co., was sired by Briarcliff Burgomaster 9th by Black King of Briarcliff and out of a granddaughter of Revelerica, having been produced in the herd of Myron W. Brown, Pine Plains, New York, former Dutchess County 4-H club member.

The Young Bulls now being offered for the 1934 trade will make outstanding records if given an opportunity. Write your requirements and secure descriptions of the young bulls for sale, also request a bull catalog now on the press.

The 1933 heifers, old enough to breed in July from our great stock bulls and cows that have demonstrated their ability as producers are a rare group for founding high class herds.

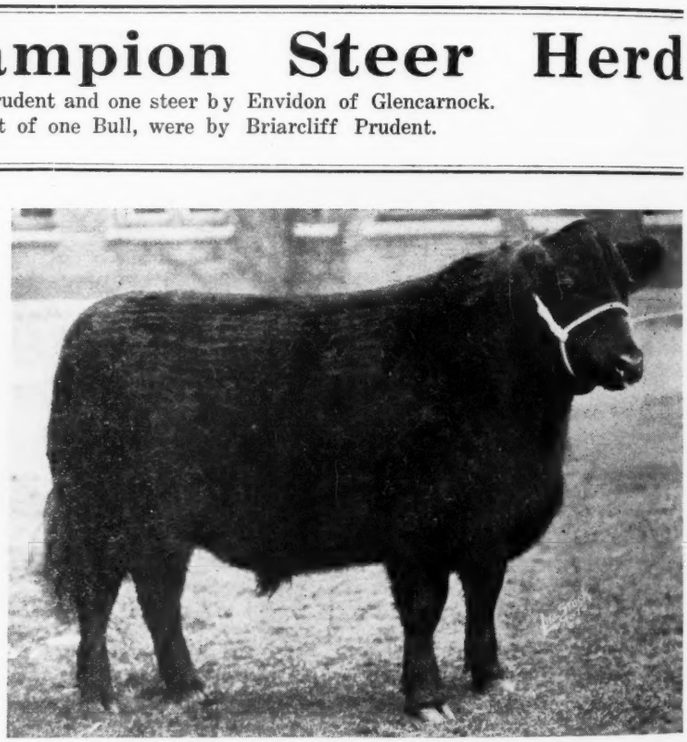

Briarcliff Model 1933 International Grand Champion Steer pronounced by Judge Biggar as the top of his nine International Grand Champion Steers. Sired by Briarcliff Prudent by Revelerica.

BRIARCLIFF FARMS

Oakleigh Thorne, Owner

Correspond for descriptions and prices with Wm. H. Pew, General Manager.

PINE PLAINS, [Dutchess County], NEW YORK

Tarkio Bows Graciously

As Fort Worth Proceeds to "Beat Those Blacks"

"There's many a slip between the cup and the lip." A. H. Schmidt of the Tarkio Demonstration Farms, at Kansas City, went to the 1934 Fort Worth show with his chin up and his chest protruding slightly, for he knew full well that the carload of bullocks he had shipped to the great Southwestern Exposition and Fat Stock Show was the best load that he had ever presented to a group of judges at any fat stock show during his several years' experience fitting and showing grand champion carlots at the big shows.

The Whitefaced regiments were led against this lone carlot by Col. Dan Casement's battery of light weight whitefaces weighing 969 pounds and finding favor with the judges in the finals. When the little fellows, sweet as they were, out-generalled the heavier blacks because, it was said, for their overweight and wastefulness or words to similar effect, there were no great hurrahs nor wild pow pows for everybody knew that there was still another test that might not prove so successful when the beautiful carlot show was made on the hooks in the carcass competition.

When the judges pronounced the Tarkio bullocks the best bred lot in the carlot show this man Schmidt took on a bit of new life. When the single carcass award went to one of his bullocks he began to assume his natural conformation but when the World's Dressing Percentage Record for an entire carlot was boosted to a new high, registering 68.21% as compared with the 64.47% for the grand champion on foot Herefords load of this show the old boy found that most familiar smile that usually adorns his countenance. What does a little drubbing amount to in a case of this kind except to break a long chain of continuous successes? Even Col. Dan was profuse in his admiration for the thick made blacks, realizing fully as did the rest of the Hereford boys that they had beaten what looked to be the greatest load of steers ever exhibited by the Kansas City man.

Speaking of the Tarkio lot Secretary-Manager John B. Davis said "In the carlot division the Tarkio Molasses Feed Company, of Kansas City, Missouri, was the only exhibitor. They won second place in the class for 15 head of Fat Steers, one year old and under two. This carload also won first place in the class for Carload of steers producing highest grade of carcasses and best percentage of kill. They dressed 68.21%. Tarkio also won the special premium offered by the American Institute of Meat Packers for the best bred carload of beef cattle exhibited."

It is very doubtful whether Fort Worth or any other Western show ever entertained a sweeter load of bullocks than these World's Record Beaters of Mr. Schmidt's. They were uniform, had the finish and the conformation and everything else that goes with such bullocks to put them at the top in carcass competitions. Schmidt admitted that he had never driven a better load into a show ring. So it will be seen that it was no easy task to put them away on this occasion.

Our very good friend Koss Barry was "carried away" with the grand display of breeding cattle in the Aberdeen-Angus section. Elliott Brown, of Iowa; Hollinger of Kansas; Sunbeam Farms of Oklahoma; the Oklahoma A. & M. College; Simon Urban of Kansas and St. Albans Farms of Missouri; joined with the Lone Star State folks in making this a great show. The cattle were in fine form and attracted an unusual amount of attention. Many fine sales were made by the exhibitors, which means that the Doddies are taking on new life in the great southwest.

There were five bulls out in the aged class which was topped by the St. Albans entry, Black Peer of St. Albans. This bull later being made the breed champion. The next bull class brought forward five more and was headed by Brown with Eric Revolution B. And the third class showed five with Revemere of Wheatland 9th showing for Hollinger.

The female section was just as strong and as attractive. Hollinger showed his splendid cow Chimera of Wheatland to the first and championship places. Brown won the next two classes with Eave of Rose Hill and Evening Erica 15th respectively.

Hollinger won the Get of Sire class with a fine group by Revolution 41st. Brown proved the stronger in the single steer division, winning the breed championship with Thickset B.

Following is the list of official awards:

Southwestern Exposition and Fat Stock Show, Ft. Worth, Texas, March 10-18, 1934.

EXHIBITORS: A. & M. College, of Texas, College Station, Texas; Elliott Brown, Rose Hill, Iowa; J. B. Hollinger, Chapman, Kansas; Oklahoma A. & M. College, Stillwater, Oklahoma; Sunbeam Farm, Miami, Oklahoma; Texas Technological College, Lubbock, Texas; Simon Urban, Maize, Kansas; St. Albans Farms, Pacific, Missouri.

BULLS:

Bulls calved before December 31, 1931: 1—Black Peer of St. Albans 456385, St. Albans Farms; 2—Revemere of Wheatland 2d 450911, Hollinger; 3—Eroica of St. Albans 449552, Fullerton; 4—Envious Marshall 3d 438496, Brown; 5—Oakleaf Tad J. 448-331, Brown.

Bulls calved Jan. 1, 1932 to Aug. 31, 1932: 1—Eric Revolution B. 459698, Brown; 2—Beau of St. Albans 460359, St. Albans; 3—Even Eric of Sunbeam 464182, Fullerton; 4—Burgess of Wheatland 2d, Hollinger; 5—Coldriver Plowman, Hollinger.

Bulls calved Sept. 1, 1932 to April 30, 1933: 1—Revemere of Wheatland 9th, Hollinger; 2—Blackcap Revolution B. 3d 463909, Brown; 3—Blackman 13th of Sunbeam 471536, Fullerton; 4—Burgess Marshall 10th, Brown; 5—Queenmere 167th 463962, Fullerton.

Three bulls, any age, owned by exhibitor: 1—Brown; 2—Hollinger; 3—St. Albans; 4—Fullerton.

Two bulls, bred and owned by exhibitor: 1—Brown; 2—Hollinger; 3—St. Albans; 4—Fullerton.

Champion bull: Black Peer of St. Albans 456385, St. Albans.

COWS:

Cows, calved Jan. 1, 1930 to Dec. 31, 1931: 1—Chimera of Wheatland 450795, Hollinger; 2—Barbara of Rose Hill 2d 442934, Brown; 3—Queen 24th of Sunbeam 443147, Fullerton; 4—Eva of Rose Hill 5th 457464, Brown.

Heifers, calved Jan. 1, 1932 to Aug. 31, 1932: 1—Eave of Rose Hill 459886, Brown; 2—Babe of Wheatland, Hollinger; 3—Beauty of Wheatland 4th, Hollinger; 4—Pride 17th of St. Albans, St. Albans; 5—Miss Ballindalloch Sunbeam 22d 461179, Fullerton.

Heifers calved Sept. 1, 1932 to April 30, 1933: 1—Evening Erica 15th 463908, Brown; 2—Barbara 6th of St. Albans 465968, St. Albans; 3—Chimera of Wheatland 3d, Hollinger; 4—Blackbird 37th of Sunbeam 471535, Fullerton.

Two females, any age, bred and owned by exhibitor: 1—Hollinger; 2—Brown; 3—Brown; 4—Hollinger; 5—Fullerton.

Champion female: Chimera of Wheatland 450795, Hollinger.

Get of sire: 1—Hollinger; 2—Brown; 3—Fullerton; 4—St. Albans.

Graded herd: 1—Hollinger; 2—Brown; 3—Fullerton.

Pair of yearlings: 1—Brown; 2—St. Albans; 3—Hollinger; 4—Fullerton.

Pair calves: 1—Brown; 2—Hollinger; 3—St. Albans; 4—Fullerton.

STEERS:

Steers calved Jan. 1 to April 30, 1932: 1—Kayo of Wheatland, Hollinger; 2—Red Raider, A. & M. College of Texas.

Steers calved May 1 to Aug. 31, 1932: 1—Even Page, Oklahoma A. & M. College; 2—Page the Master, Oklahoma A. & M. College; 3—Black Pedro, Hollinger.

Steers calved Sept. 1 to Dec. 31, 1932: 1—Mark, Brown; 2—Aggie's Premium, A. & M. College of Texas; 3—Stub, Brown; 4—Blackbird 2d of Tech, Texas Technological College; 5—Protector 2d of Tech, Texas Tech. College.

Steers calved Jan. 1 to April 30, 1933: 1—Thickset B., Brown; 2—Dusty of Wheatland, Hollinger; 3—Velvet 2d of Tierra Alta, Texas Tech. College; 4—Lovera of Tierra Alta, Texas Tech College; 5—Cecil Moore, Eldorado, Texas; 6—Win Page, Oklahoma A. & M. College.

Champion steer: Thickset B., Brown.

Group three steers, any age, from individual classes: 1—Oklahoma A. & M. College; 2—Brown; 3—Hollinger; 4—Texas Tech. College; 5—A. & M. College of Texas.

Col. Cooper Sells Bulls.

W. H. Cooper, Hedrick, Iowa, reports the recent sale of fourteen bulls to Johnson Workman, Paradise, Kansas; one bull to Jessie E. Smith, Floris, Iowa, and one bull to Lester Davis, Hedrick, Iowa.

Michigan Breeders Sale June 14th.

Delmer H. LaVoi, of the Extension Department in Animal Industry at Michigan State College, East Lansing, advises that the Fourth Annual Beef Cattle sale will be held at Gladwin on Thursday, June 14th, at which time quite a number of good Aberdeen-Angus entries will be on offer. Other breeds will also be represented. Keep this date in mind.

Revelerica and His Son "Elban."

Revelerica 378006. Sire—Blackcap Revolution. Dam—Perdita of Glencarnock, on account of rheumatism at an advanced age, was killed and buried at Briarcliff during the International of 1933. He was the first sire used in the foundation pure bred herd at Briarcliff and had sired over 300 calves, among them being Briarcliff Elban, Junior Champion bull at the International in 1926. He was the grandsire of both Briarcliff Thickset, International Grand Champion steer in 1931, on the dam's side and also the grandsire of Briarcliff Model, International Grand Champion steer in 1933 on the sire's side.

Four sons are in service at Briarcliff and twenty-five daughters are in the breeding herd. Many herds throughout the East and South have been enriched by daughters of Revelerica in their foundation.

Briarcliff Elban 387733. Sire—Revelerica. Dam—Eva of Glencarnock 11th by Faultless Pass, due to four nails piercing through his stomach into the lungs, died March 29th at nine years of age. Elban was first prize Junior bull calf at the International in 1925 and came back as Junior Champion in 1926.

Primum—

continued from page 1

sides spacious feed bins, and a complete grinding outfit. At the corner of the building is a mammoth concrete silo 21x60. Running water in every stall and pen in the barn and in the yards, at the house, in the swimming pool, the lily pond and the flower gardens, finds its origin in a spring a mile or more up the valley and some 200 feet above the buildings. Pipe lines bring the water down to a mammoth reservoir on the hilltop about 100 feet above the house site. If this won't be a paradise on earth, a nesting place for such a creation has yet to be discovered.

The timber has been removed from most of this land. An extension band of goats is employed for the purpose of clearing the underbrush, and grass seed is being planted everywhere. Already the green was in evidence over many areas, indicating that the Doniphan county land will be capable of upholding the Kansas blue grass record. When Mr. Eylar completes this project it will undoubtedly be one of America's greatest show places and the Journal is happy to know that Aberdeen-Angus have been chosen to grace these pastures and feed lots.

It is only about a year since Manager Swartz began the assembling of a breeding herd, selecting foundation material from several of the long established herds in the middle west. There were many fine specimens of cows and heifers and a great battery of herd bulls in evidence the day we were there. The senior herd sire is Revelerica 7th a very well balanced, deep meated, smooth, mellow hided, stylish son of the International grand champion Revolution 7th, whose sire in turn is the International grand champion Blackcap Revolution. His daughters will be mated with the new bull, Imported Primum.

Mr. Eylar frequently goes overseas. The last time he stopped over in England and while there arranged for the purchase of this splendid young bull. Primum is well balanced, has excellent lines, is wonderfully fleshed, carrying that sort of a skin that pleases the touch. He is we believe a much better calf than the photo which was taken some four months ago would indicate. When asked for the story as to how the selection of this calf came about, this is what Mr. Eylar said:

"On my arrival in England, the latter part of July, I called on an old friend of mine, Mr. Harry Houseman, Bolton Percy, Yorkshire, who is a feeder of beef cattle—buys cattle in the open market and prepares them for the butcher. He has been doing this successfully for many years. I asked him what he considered the best breed of beef cattle, and he immediately answered—Aberdeen-Angus. He had on hand about 150 cattle at that time, and many of them were almost pure Aberdeen-Angus, and I soon discovered that he knew in a very practical way what the points to look for were.

"I then made an arrangement with him to visit several of the best herds in Scotland, in search of the best young bull. His uncle, Mr. William Weddel, who is also a cattle feeder on an adjoining farm, accompanied him. They spent several days in Scotland and saw many of the best cattle. I had instructed him to take an option on any particularly fine animal he might find. He found that animal in the Portlethen herd of Aberdeen-Angus cattle owned by Col. Robert W. Walker—a short distance from Aberdeen. This herd was founded prior to 1800. The particular animal which he selected is registered under the name of Primum, whose sire is Bugbane. Bugbane took first prize at the Royal Northern Show in Aberdeen and Northern Counties at Inverness in 1931, and first prize at the Royal Northern in 1932. The dam is Portlethen Pride 16th. She was first at Royal Northern and first at Northern Counties, Inverness, in 1931, and second at Royal Northern, Aberdeen, and first at Kincardineshire in 1932.

"After my return from the Continent, I went up to Aberdeen with Mr. Houseman, and I was so pleased with his selection that I immediately exercised the option which he had taken, and Primum was soon shipped to the United States through Canada to take up his new home at Eylar Ranch, Denton, Doniphan county, Kansas."

Not having access to a complete set of herd books of the English Cattle Society our good friend Secretary James R. Barclay, of that society, has kindly furnished the following bit of information concerning the achievements and the history of this particular calf and his ancestors:

"The bull Primum (85447) which has been acquired by Mr. M. S. Eylar, of Eylar Ranch, Denton, Doniphan county, Kansas, from Colonel R. W. Walker, Portlethen, Scotland, is on the dam's side descended from the Elsy of Craighead branch of the great Tillyfour family of Prides of Aberdeen, while his sire represents another very old family, the Brunhildas, a branch of the Fanny of Kinnaird family which has been maintained at Portlethen since 1853 when Flora of Portlethen a daughter of Fanny of Kinnaird joined the herd at Portlethen, which is the oldest recorded herd of the Aberdeen-Angus breed in existence.

"A glance through the pedigree reveals the very select lines upon which this prize winning young Pride bull has been bred, for Primum though still under a year old has already figured well in the Kincardineshire and Royal Northern (Aberdeen) shows. His sire Bugbane is a son of the Mabel Pride bull Pundit of Moyness with double top crosses of Ballindalloch Erica sires, and his dam is Brunhilda 26th tracing back to the old herd of Lord Southesk, the breeder of the famous Erica. Brunhilda 26th is also dam of Brisling, the reserve champion calf at Aberdeen in 1930 and winner last year of the Thousand Guinea Trophy as the best bull of any breed in South Africa. Bugbane has had a great show yard career, having been first and male champion at the Royal Northern Show at Aberdeen and first and male champion and reserve grand champion at the Northern Counties Show at Inverness in 1931. Then in 1932 he was again male champion at the Royal Northern Show, as also reserve breed champion to another Portlethen exhibit, at the Kincardineshire Show. This year (1933) he was grand champion at the Royal Northern Show, and reserve male champion at the Royal Agricultural Society of England's show at Derby which is the principal show of England.

"The dam of Primum is Portlethen Pride 16th, and she also has figured prominently in the show ring. As a yearling heifer she was first at the Royal Northern Show at Aberdeen and at the Northern Counties Show at Inverness; as a two year old she was second at Aberdeen, first at the Kincardineshire Show and fourth at the Highland and Agricultural Society's Show at Inverness. Then this year as a cow she was a winner both at the Royal Northern and at the Kincardineshire Show. The sire of this great breeding cow, Portlethen Pride 16th, is by Jipsey Bonny Boy, from the old herd at Spott in Angus, and he was first at the Highland Show at Kelso, Scotland's principal show of the year, second at the Royal Agricultural Society of England's show and first at the Great Yorkshire Show. Then again through his grandam Primum has another cross of Pundit of Moyness the 800 guinea first prize calf at Inverness show and sale, and winner of premier honors in his class at the Highland Society's show. Mr. Eylar's bull thus represents a rare concentration of prize-winning and superior breeding strains."

—o—

Better Prices Than Year Ago.

Orville Neville, Malcom, Iowa, writes: "I have been enjoying a good trade for my Aberdeen-Angus cattle during the past few weeks. Have sold a good many bulls to men to use in grade herds. Recently sold five bulls to O. J. Hadley, Brady, Nebraska; one bull to Meier Bros., Melbourne, Iowa; two cows to Roy Ross, Toledo, Iowa; and three cows to Cooper Hutchinson, Malcom, Iowa. Prices are better than they were a year ago.

—o—

Coleman Has Good Bull Trade.

Will L. Coleman, Corning, Iowa, reports the recent sale of one bull and one cow to W. Clarke McLean, Braddyville, Iowa; also one bull to Carl Carlsword, Hepburn, Iowa.

—o—

Rosemere's Extraordinary Offering.

Leave it to Rosemere to do something out of the ordinary. Now its a Jubilee Year Sale comprising eighty-seven head of the best they have to offer. In order to celebrate the 50th anniversary of the Aberdeen-Angus Breeders' Association in proper form Manager Battles has decided to divide with the public his 1933 grand championship winners—Prizemere 141st first aged bull at both the American Royal and the International and grand champion bull at the Royal; and Barbara of Rosemere 100th the first prize two year old, senior and grand champion female at both the above shows. This beautiful heifer by Prizemere 32d is selling with a fine heifer calf at foot. What more could they do to make this sale attractive aside from selecting a great lot of young breeding cattle such as this firm is capable of bringing before the public?

Manager Battles informs us that he is presenting twenty by far the best bulls ever offered in a Rosemere sale. Those who have patronized these sales in the past realize what such a statement means.

The catalog contains a world of valuable information and should be in the hands of every lover of good cattle. The first 150 inquirers were given autographed photos of the 1933 International grand champions. The demand has been so great that Congdon & Battles have ordered another 300 copies in order to fill all requests. The Journal is indeed pleased to report this unusual interest in the breed and believes that it but emphasizes the importance of being prepared for future business in Aberdeen-Angus breeding cattle. The present expansion is beyond expectations. Congdon & Battles advise that they have had a great deal of difficulty in holding the bulls for this sale, owing to the improved demand and the insistence of buyers to let them have these bulls at the farm rather than saving them for this occasion.

Don't forget that this sale will be held at the Rosemere Farms just outside the city of Maquoketa, Iowa, on Monday, May 28th, 1934, and that there is a special invitation to every reader of the Journal to come himself and to bring along a neighbor or two. Maquoketa can be reached from all directions over paved highways. Will you meet us there?

Spokane Has Doddie Champion.

Professor H. Hackedorn, Pullman, Washington, writes that the grand champion steer at the annual Inland Empire Show, Spokane, Washington, was an Aberdeen-Angus exhibited by the Washington State College. The calf was Blacklad 40th, bred and exhibited by the College. The steer was sold at public auction to the Hill Top Brewery for 27c per pound.

—o—

Rosemere Sold Out on Bulls.

O. V. Battles, Yakima, Washington, states that his firm consigned to the recent combination sale at Spokane, Washington, five pure bred Aberdeen-Angus bulls. Commenting on this sale he writes: "These bulls averaged less than twelve months of age and were offered in just ordinary condition. These bulls averaged a little over $100.00 each. Older bulls and bulls presented in high condition would have sold considerably better. We have been completely sold out of bulls of serviceable age for some time. Rangemen have been buying bulls as young as twelve months of age, and the last two we sold went to an old customer in Idaho at $150.00 each, f. o. b. our ranch."

—o—

The Krotz Sale May 9th.

Aberdeen-Angus breeders and all lovers of good cattle are cordially invited to attend the Jos. Krotz & Son sale of high class breeding cattle at their farm adjoining the city of Odell, Nebraska, on Wednesday, May 9th, 1934. On this occasion these gentlemen will sell a very select draft of young bulls and cows and heifers of the best of breeding and individuality. They are largely sired by Blackcap Marshall 8th 404788, a splendid breeding son of old Earl Marshall that has for dam Blackcap Lassie 13th who is also a daughter of Earl Marshall; and the younger bull Revolution 95th 429-438, sired by the International grand champion Blackcap Revolution. This bull is a full brother to Revolution 45th who was junior champion at the 1929 International, was later sold to Dr. Laughlin and Mills & Anderson, of Kirksville, Missouri, where he has proven a very valuable breeding bull.

The great young cows and heifers are bred mostly to Elano Marshall a son of Blackcap Marshall 8th and from an Eline granddaughter of Black Woodlawn and her sire is a grandson of Glenfoil Thickset 2d. About half of the female offering is bred, and nearly half of these calves will be on the ground sale day.

These cattle represent some of the very best tribes of the breed. There are McHenry Blackcaps, McHenry Ericas, other Ericas representing the Evergreen, Eline and Enchantress branches; Prides, Queen Mothers, etc.

Messrs. Krotz & Son have cut deep into their best things in order to make this offering as attractive as possible. It being their ambition now that the herd has reached near capacity of their farms to hold regular auctions and they desire to sell only such cattle as will insure the regular return of those who patronize these events. After several years of personal acquaintance with these good people the Journal believes there are no more profoundly interested people in our great breed of cattle than these gentlemen, with whom you will find much pleasure in dealing.

Now the time is rather short, you may not have time to procure the catalog. Let us suggest that you make a special effort to attend this sale anyway for there will be plenty catalogs at the sale. If it is good, reliable working cattle you are looking for this occasion should supply your needs.

Lucore Sells Bulls.

R. R. Lucore, Arriba, Colorado, reports the recent sale of one bull to R. A. Wilson, Deertrail, Colorado; one bull to F. A. Thayer, Deertrail, Colorado; and one bull to J. H. & Robert Thayer, Deertrail, Colo.

—o—

Walker Will Contribute.

M. B. Walker, Maquoketa, Iowa, is putting three Aberdeen-Angus cattle in the Congdon & Battles sale at Maquoketa, Iowa, on May 28th. He also reports recent sales as follows: One bull to Stanton Bros., Bernard, Iowa; one bull to Arthur Parmer, Maquoketa; and one to Floyd Haylock also at Maquoketa. The last two calves were sired bv Prizemere 136th.

—o—

Black Cattle on Top at Spokane.

The tidy black calf, Black Lad 40th, bred and exhibited by the State College of Washington, was awarded the championship honors at the Fourth Annual Inland Empire Stock Show. The calf was sired by Prizemere 189th. The Gilt Top Brewery purchased the campion calf at 24 cents per pound. The numbers of cattle exhibited were decidedly larger and of much better quality than last season. The Junior Exhibitors Classes were decidedly stronger. A beautiful white Shorthorn was the champion in this class shown by Buyers, Jr., of Spangle, Washington. In the car lot and the truck lot division, no blacks were shown, the Shorthorn steers winning in these two divisions.

The Congdon & Battles consignment of five Aberdeen-Angus bull calves to the sale was a decided success.

Mr. Battles states: "I am well pleased with the appraisal the buyers put on these young calves. Our trade has been exceptionally good and I did not have any older left to consign." The two top bulls went to W. B. Gleed, of Montana, at $120 for the twelve months old calf, Prizemere 306th, and $105 for another short yearling. 193 bulls and 15 females were catalogued in the sale. The five Aberdeen-Angus bull calves averaged higher than any of the other lot breeds. Shorthorns predominated in the sale. Two other Aberdeen-Angus calves sold for $100 and one for $90.

—o—

John Dawson Has New Herd Bull

Manager Kenneth McGregor, of Hartley Stock Farms, Page, North Dakota, writes:

"Just a line to tell you that Mr. John Dawson, of Mandan North Dakota, was here recently and purchased one of the best young bulls from us that we have raised in years. Besides being a real show prospect he has the breeding that entitles him to a place among the best bred young bulls of America today. This young bull was sired by Earl Eric Glencarnock 3rd. Earl Eric is a double bred Blackcap Revolution bull and is turning out to be a marvelous sire. His calves uniformly have wonderful carriage and style and impressiveness. They are short legged and rugged and with it have plenty of quality as well as scale. Earl Eric is a double grandson of Blackcap Revolution and his grandmother was an outstanding daughter of Earl Eric of Ballindalloch. Through him his calves get most popular and successful blood of the breed in this country.

"The dam of this young bull that Mr. Dawson selected from us is Eba of Ballindalloch. This is one of the finest cows we imported from Scotland several years ago. She is by Mulben Pathologist, a bull used at Ballindalloch with great success. The dam of Eba of Ballindalloch was Ebeline of Ballindalloch, she by the famous Evelesco of Ballindalloch and out of a dam by the equally famous Elorus of Ballindalloch. This strain of cows (Elbas) has been among the most successful strain at Ballindalloch, especially in the production of great bulls. The champion bull at Perth two years ago was out of the same cow as the mother of this young bull that Mr. Dawson got. The great grandmother Eblamera, was a full sister to such bulls in Scotland as Ebero, Eblito and others equally famous as sires and show bulls.

"The name of this young bull which Mr. Dawson got is Eblamere of Page he is a combination of the best blood of Scotland with the best blood of America and I was very pleased to be able to supply Mr. Dawson with such a good bull and such a well bred bull. Mr. Dawson has one of the best and oldest herds of the breed in North Dakota and I am predicting that this young bull, Eblamere of Page, will turn out to be one of the greatest breeding bulls in this part of the country."

—o—

Tuesday, May 29th, for Hopley.

The Third Annual Draft Sale from the Wayland Hopley Stock Farms, Inc., at Atlantic, Iowa, will be held on Tuesday, May 29th, at the fair grounds pavillion just at the edge of the city. On this occasion Mr. Hopley will bring before the public one of the very good, useful offerings of the season. There will be twenty bulls of the low-set, thick, rugged beef type old enough to go right into service. For the most part they are sons of the Sesqui-Centennial junior champion bull Quality Marshall 3d, one of the greatest breeding sons of Earl Marshall. These bulls are the type and quality that will please and that will bring satisfactory results in the breeding pen.

Of the twenty-six heifers and young cows it is only necessary to say that the group contains some very valuable young things from a breeders standpoint as well as from the production angle of the business. They are all young and have before them long lives of usefulness. They are not being presented pampered in the least but rather in excellent working form. Five or six calves will be at foot by sale time.

Six of these good heifers have been bred and are now safe to the service of the International Junior champion, Barbar Quality, a bull that will please the most critical even more than the day he won his International laurels. It will be good business to look well after these heifers bred to this International junior champion son of Quality Marshall 3d who in turn was the Sesqui-Centennial junior champion at the Philadelphia world's fair. If nothing happens Barmar Quality is going to be one of the red hot contenders for top honors throughout the 1934 show season. Here is an opportunity to procure heifers whose calves will be very valuable as future foundation animals.

Quite a number of these heifers are daughters of Quality Marshall 3d and still a larger number are daughters of Bertram's Blackcap Star 459385, long at the head of the famous old Missouri show and breeding herd of the Caldwells at Burlington Junction.

Please remember that paved roads connect Atlantic with Maquoketa, Iowa, where the Congdon & Battles sale will be held on the day preceding and that it will be easy to make the trip from one sale to the other regardless of weather conditions. With prices showing a strong inclination for an upturn and the demand constantly growing stronger this is a good time to procure seed stock for future breeding herds, and the Hopley sale is one that should not be overlooked. Remember the date, May 29th.

The Aberdeen-Angus Journal

Official Publication for the American Aberdeen-Angus Breeder's Association.
For the breed all the time.

Service to the breed is our constant aim.

FRED HAHNE, Editor and Publisher.

Entered as Second-class matter October 25, 1919, at the Post Office at Webster City, Iowa, under act of March 3, 1897.

Officers of the American Aberdeen-Angus Breeders' Association

OTTO V. BATTLES, Yakima, Wash.....President
WAYLAND HOPLEY, Atlantic, Ia.....Vice-President
W. H. TOMHAVE, 1 Dexter Park Avenue, Chicago, Illinois .....Secretary
D. H. McGILVRAY, 69 West Washington Street, Chicago, Illinois .....Treasurer

Executive Committee:
H. L. Hartley, Duluth, Minn.; E. T. Davis, Iowa City, Iowa; W. A. McGregor, Worton, Md.

Board of Directors:
Terms Expiring 1934—James B. Hollinger, Chapman, Kansas; J. F. McKenny, King City, Missouri; S. C. Fullerton, Miami, Oklahoma; H. L. Thornton, Aledo, Illinois; Wayland Hopley, Atlantic, Iowa.
Terms Expiring 1935—E. T. Davis, Iowa City, Iowa; H. L. Hartley, Duluth, Minnesota; E. B. Weatherly, Macon, Georgia; John C. Mills, Jr., Kirksville, Missouri; W. Alan McGregor, Worton, Maryland.
Terms Expiring 1936—Alexander Minty, Ionia, Michigan; Wm. H. Pew, Pine Plains, New York; Henry W. Marshall, Lafayette, Indiana; Dr. Fred J. Jarvis, Oskaloosa, Iowa; J. V. Arney, Des Moines, Iowa.

Subscription price to all points in United States, $1.00 per year; Canada, $1.25 per year; all other foreign points $1.50 per year.

Notice—Please address all correspondence and remittances to the Aberdeen-Angus Journal, Webster City, Iowa, and not to individuals as they are many times away from the office several days at a time and your letter may wait a long while for an answer.
If you wish to change your Post Office address be sure to give the old as well as the new.

PUBLICATION DATES:
March 1; April 1; May 1; June 1; July 1.

WEBSTER CITY, IOWA, U. S. A., MAY, 1934.

Edwin T. Davis.

The Journal is happy to present Edwin T. Davis, of Iowa City, Iowa, who is seeking nomination before the Republican primaries in June for the high position of Secretary of Agriculture for the state of Iowa. The Journal does not enter into politics from any angle. Neverthless when we come across men of integrity, quality, ability, experience, who seek to serve the public we can not help but feel that we are justified in calling the attention of our readers to their candidacy.

Such is the case in this instance. "Ed" Davis as the Aberdeen-Angus fraternity knows him, has all these qualifications. He was founder and owner of the old Inverness herd of Aberdeen-Angus cattle that showed successfully in the days of McHenry and the Senior Escher. He is today the owner of a fine large herd and operates his land successfully. In other words Ed Davis is a real farmer and cattleman even though he has devoted much time to the best interests of the state and the cattle industry a large.

Mr. Davis is at present and has been for many years a director on the Iowa State Fair board and acts in the capacity of superintendent for the swine department. He is likewise secretary of the Iowa Aberdeen-Angus Breeders' Association and has been for a good many years. He is at this time serving as a director of the American Aberdeen-Angus Breeders' Association and is a director on the board of the Iowa Beef Producers' Association. He is familiar with every nook and cranny of this great state for he has, in these capacities, traveled the state from corner to corner for many many years. He is familiar with every need for the live stock men and we are sincere when we say that we believe he is qualified from every angle to serve Iowa and serve her well should he be successful in his ambitions to fill this position.

Mr. Davis is held in the highest esteem by his neighbors, has a wide acquaintance throughout the state, and the nation and is, in fact, an International figure in live stock and agricultural circles, having personally selected cattle in Scotland for importation to this country. If he secures the nomination men of all parties can well afford to support him in the general election.

BIBLE THOUGHT FOR TODAY:

I will bring the blind by a way that they knew not; I will lead them in paths that they have not known: I will make darkness light before them and crooked things straight. These things will I do unto them, and not forsake them.—Isaiah 42:16.

—o—

TO PROCESS OR NOT TO PROCESS.

Just as the last forms for this issue are going to press there is in session at Chicago what perhaps will prove to be the most important meeting ever held in America with reference to the beef cattle industry. There is rumor (whether with or without foundation) that government agencies have pretty much made up a set program to be applied to the beef cattle industry, which if the wind indicates correctly includes a processing tax as well as a system of reduction in numbers of cows in production.

The Journal sincerely hopes that the gentlemen from the field, actual producers and finishers will be in attendance in sufficient numbers to take this meeting in hand and see to it that nothing is done to injure the beef cattle business. In our humble opinion the beef cattle industry needs leaving alone about as much as any thing that can be done for it at this time. To monkey with a business so vital to the welfare of this nation as the beef production business is a rather treacherous undertaking.

Once our production is put out of line, even though it may seem apparently necessary for the moment, we may as well shut up shop and turn our beef business over to South America. Take a peek at the great success the hog processing business has been—for the farmer and producer. Hog recovery can quickly be made should occasion require, for the turnover is many times faster than it is with beef cattle.

From the day a cow calf hits the ground until there is a coupon ready to be clipped in finished form is a far different proposition than it is in the case of the old sow. A mighty large proportion of the hogs that go to market are bred, fed and shipped from the same farm or at least the same vicinity as the farrowing place. A vast majority of the bullocks sent to market from the corn belt feed lots first saw the sun on far distant ranges. Many times they pass through several hands before finished. Who is going to pay the process tax—not the consumer, for he has about all he can do to feed his family its scant ration of beef as it is.

In the matter of the pure bred breeding herds. These gentlemen owners who have devoted their lives and their best energies producing something with which to improve the quality of the beef going to market are not today in position to withstand a reduction in their breeding matrons that perhaps represent a generation and in numerous instances several generations of careful mating on a ration comparable with reported suggestions. Pure registered beef cattle of all major breeds are so few in numbers that it behooves those in power to preserve every animal worthy of being affiliated with any registry association rather than to even consider the slightest reduction in these breeding cows. This nation needs and needs badly an increased volume of high class breeding bulls and these bulls are available only through the efforts of the men who have preserved these great herds through bad times and good.

The Journal does not believe in a processing tax for beef cattle. Neither does it believe in a reduction program for pure bred registered breeding herds. Any effort to improve the system of distribution of finished beef to the consumer will in our opinion be of greater benefit to this nation. Government agencies are undoubtedly spending their utmost energies to do the right thing—yet they can go too far and they may even go down the wrong lane.

—o—

Brooks Sells Cows.

Daniel Brooks, Shoals, Indiana, recently sold six cows to Wanstrath & Schwier, Greenburg, Indiana,; and two cows to Nathaniel Hart, Greenburg, Indiana.

—o—

Win Another Championship.

E. W. Stephens, General Manager, Interstate Junior Live Stock and Baby Beef Show writes: "I am sure you will be glad to know that an Aberdeen-Angus won the grand championship honors at our recent show against keen competition of 140 entries."

The above championship was won by Boyd Clifton, a 4-H club boy of the Salvation Army Home at Lytton, California. The steer was a pure bred Aberdeen-Angus, weighed 710 pounds and sold at auction during the week of the show to Swift & Company at 60c per pound."

Hawleys Sell Heifers.

W. A. Hawley & Son, Wyoming, New York, recently sold six cows to J. H. Hess, Marathon, New York.

—o—

Fassnacht Sells Bulls.

Among the recent sales made by H. R. Fassnacht, Fairmont, Nebraska, are one bull to R. N. Johnson, Paxton, Nebraska, and three bulls to Fred P. Fassler, Akron, Colorado.

—o—

Purchased Four Cows.

L. W. Brockman, Fayette, Missouri, who is establishing a herd of pure bred Aberdeen-Angus cattle recently purchased four cows from the W. W. Innes Estate at Fayette, Missouri.

—o—

Has Strong Demand.

A. L. Goodell, Humboldt, Iowa, writes: "We have only one bull left to sell and have been able to sell all our bulls at good prices. Also have a number of prospective customers for heifers which will go to form new herds."

—o—

Montana Men Buy Varco Cattle.

C. E. Varco, Sidney, Montana, recently sold two cows to J. E. Reed, Glendive, Montana; one bull to Carl Colbrese, Glendive, Montana; one to Jonas Kolberg, Bloomfield, Montana; and one bull to John Horst, Glendive, Montana.

—o—

Strathmore to Sell June 11th.

On this date Strathmore Farms will offer twenty bulls and twenty heifers of the finest breeding and individuality at its command. Details will be found in the June issue of the Journal. Please keep this date in mind. Webster City, Iowa, is the town.

—o—

No Bulls of Serviceable Ages.

James A. Peverly, Yuma, Colorado, writes: "We have had the finest winter I have ever seen and grass is coming along fine. I have more demand all the time for Aberdeen-Angus bulls but haven't a thing for sale that is old enough for service. The calves are all coming along fine.

—o—

Sells Pair Bulls.

Judge J. W. Rea, Carrollton, Missouri, writes. "Enclosed find transfer for an animal sold to Rolla Nashau of Carrollton, Missouri. I sold another bull calf to Mr. S. O. Linton, Avalon, Missouri. He is an old timer in the Aberdeen-Angus business as he purchased his first cattle from my father and Mr. Hudson in 1887."

—o—

Bulls Go Out from Bonniemere.

Bonniemere Stock Farm, Cochran, Georgia, report the following as some of their recent sales: Two bulls to H. D. Taylor, Simmons, Georgia; one bull to Swift & Company, Moultrie, Georgia; one bull to White Provision Company, Atlanta, Georgia; and one bull to J. R. Durrence, Clayton, Georgia.

—o—

Canadian Aberdeen-Angus Wins.

T. Alex Edwards, Watford, Ontario, Canada, writes: "I have just returned from Brandon, Manitoba, where I attended the annual meeting of the Canadian Aberdeen-Angus Association and the Brandon Stock Show. The Brandon Winter Fair had a wonderful lot of good steers on exhibition. The grand champion steer and the reserve grand champion steer were both pure bred Aberdeen-Angus. In fact, every steer class but two was won by an Aberdeen-Angus."

St. Albans Draft Sale June 12th.

Superintendent Geo. Porteous is today claiming June 12th as the time for the first public offering from St. Albans Farms herd at Pacific, Missouri. George tells us that there will be twenty heifers sired by their famous bull Emulous, some of them out of splendid Marshall and Revolution bred cows. Details for this sale will be found in the June issue of the Journal.

—o—

New Herd Bull for Victor Hoffman.

Victor Hoffman, of Queen City, Missouri, one of the wide awake breeders of that state writes: "Enclosed find check for three years subscription to the Aberdeen-Angus Journal. We don't want to miss any issues of it. We are always anxious to read it and think it is worth a lot to a breeder. We recently sold a Blackcap cow to Earl Johnson, of Queen City; the bull Blackcap Revolution B. 2d to I. Deanage, of Milan; and two Blackcap bulls to Surbeck Bros., of La Platta. The way they are looking around for these good bulls already it looks like the good ones will soon be gone and there won't be enough to go around. We recently purchased Blackcap Revolution 20th 466087 to head our herd. He is sired by Revolution 82d 422535 by the International grand champion Blackcap Revolution and is out of Blackcap Bessie May 312451, by Faultless Pass 251056. The second dam is Blackcap Gwynn 245869 by Eston of Denison 158949 and out of Blackcap of Glyn Mawr 185720."

—o—

Great Rustlers.

Koss Barry, Meridian, Texas, who recently celebrated his 85th birthday writes: "The past winter has been very open, one light snow and ice a few times. There were some losses of stock on account of short grass in many pastures. I lost none. The Aberdeen-Angus are great rustlers, and do well where other breeds will only pull through.

We had a fine show of Aberdeen-Angus breeding cattle at Fort Worth, and the "bonny blacks" were the admiration of the vast throngs that visited the show. The four full herds exhibited gave the Aberdeen-Angus breed a big boost in Texas.

Never before, during the 29 years that I have been breeding Aberdeen-Angus cattle has there been so great a demand for breeding cattle as this spring. The public is beginning to appreciate the great beef producing qualities of the Aberdeen-Angus breed.

Mr. Barry reported the sale of five breeding cows to S. E. Moore, Troy, Texas, and one bull to G. C. Moore, Troy, Texas.

—o—

1934 Kansas Cattle Feeders' Day.

The twenty-second annual Kansas Cattle Feeders' Day will be held at Kansas State College, Manhattan, Saturday, May 26.

Mr. James Todd of Maple Hill, President of the Kansas Live Stock Association will preside. President F. D. Farrell and Dean H. Umberger of Kansas State College and Mr. D. L. Mullendore, President of the Production Credit Corporation of Wichita will speak at the forenoon session.

The afternoon session will open with an address by Dr. W. E. Grimes, Acting Dean of Agriculture, Kansas State College. The remainder of the afternoon session will be devoted to discussions of cattle and lamb feeding experiments by members of the Department of Animal Husbandry.

Oats versus corn; whole oats versus ground oats; how to feed cottonseed meal; utilizing bluestem grass in the production of fat yearlings; and silage alone as the roughage portion of calf fattening rations are the cattle feeding tests that will be discussed. Of particular interest is the fact that visitors will have an opportunity to see the cattle used in these tests.

The results of an experiment in which alfalfa hay and silage were compared as roughages for fattening lambs will also be reported. The meeting will close with a question box.

A cordial invitation is extended to everyone to attend this year's meeting at Manhattan, Saturday, May 26.

—o—

Classifications

My Dear Editor: I am pleased to see the interest that some of the exhibitors are taking in the show classification revision, and I am sure we can make a step forward in this direction. Mr. Porteous makes some fine suggestions, as well as Mr. Battles, and Mr. Cole. I feel we should eliminate the 5 bulls class, because they are an uneven lot and ragged at best, as they are all ages, and but few can stand up against the larger breeders. I would suggest that two classes be made for the summer and senior yearlings and the 2 year olds, to have a senior 2 year old, and a junior 2 year old. This would make two fine classes. I would be in favor of eliminating the 3 year old bull class, as well as the aged cow class, but not the 2 year old heifer class.

I see that Mr. Bill Pew would like to see the 2 year old female discontinued. This would be a mistake as this is one of the strongest classes we have—much like a bathing beauty contest, and who does not want to look at them? Almost at their prime, and ready to start their full life as matrons—no Bill, I think this would be a step backward.

The revival of the two female class instead of the 5 bulls would be to the advantage to everyone, as we all can make a decent class, and I am sure the public would enjoy seeing a fine lot of females lined up, and this would do the breed a great deal of good.

I am in favor of as many single bull classes as we can make, as we need them.

I can look back 20 or 25 years ago, when we got the bug to do away with the so-called plain bred families, we could at that time go into almost any herd and select a bull of worth, the Queen Mother, and Pride of Aberdeen, and Drumin Lucys. I believe a Heather Bloom bred bull I once saw in a lot in Iowa was the best bull I have ever seen on an American farm, and a bull that in his day produced some great cattle. The Barbaras was a family which produced some great animals, but few can be found today. By discriminating against those plain families we set ourselves back as far as individual merit is concerned at least 25 years, as many of those fine producing cows went to the shambles, on account of some crank making the statement that they were not fashionably bred.

Go into any herd in Scotland today, and if they have good cattle in their herds, they are retained as breeders regardless of family name, and I think the best herd of cows I saw when there in 1920 was a herd of Kildonan Ericas, but who would want them in this country? The Miss Burgess family has gained prominence in both Scotland and America, simply because they have started out with the right kind of individuals, and have had little to overcome, because they are thick, and low set, and will continue to breed on, unless we have some prominent breeder start some other family that he thinks should supplant them. Yours very truly—Alex Minty, Ionia, Mich.

Iowa Breeders Invite the

At the annual meeting at Des Moines in March the members present decided that it was high time that Iowa Aberdeen-Angus breeders should get together and do something for the good of the breed and incidentally for themselves. The time has come when the demand for good Aberdeen-Angus breeding cattle is far in excess of the supply. The time has likewise arrived when it behooves every breeder in Iowa, who has his money tied up in this great breed of cattle and who has faith in the breed and the future, should do something to prove his allegiance to the breed.

No man with a herd of registered cattle can well afford to remain outside the influence of the Iowa State Association. Through the cooperation of the Aberdeen-Angus Journal this spread or one similar will appear at intervals during the coming year, the regularity will depend somewhat on the support given the project. By the appearance of this map visitors within the state as well as those from without its borders will be enabled readily to plan trips of visitation. In other words this is the first outward sign of real service that your association has been able to render for several years.

All that is required to be listed here is that you remit your annual dues—$2.50 direct to Secretary E. T. Davis, Iowa City, Iowa, who will then order your name to appear in the next map. This free publicity could not be purchased in the breed paper for many times the cost of your membership.

Remember there is only one way to get your name listed here and that is through a paid membership in the Iowa Aberdeen-Angus Breeders' Association.

How to read the map. Note the list of members. Each name is preceded by a number. Then refer to the map. Each

Members in Good Standing

1—J. V. Arney, Des Moines
2—E. T. Davis, Iowa City
3—Wayland Hopley Farms, Atlantic
4—Blake Bros., Grimes
5—Elliott Brown, Rose Hill
6—Strathmore Farms, Webster City
7—Meier Bros., Melbourne
8—Earl Canby, Winfield
9—Ray Cline & Son, Knoxville
10—W. A. Kirschbaum, Defiance
11—W. H. Cooper, Hedrick
12—A. E. & D. R. Mallory, Hampton
13—C. H. Nau & Son, Middletown
14—H. T. Chapman, Prescott
15—B. A. Hamilton. Glidden
16—J. W. Norton, Fontanelle
17—W. V. Harvey & Son, Knoxville
18—Hoelscher Bros., Arcadia
19—W. S. Scott, Cambridge
20—L. R. Morford, Iowa City
21—Robinson Bros., Masonville
22—G. W. Ryke, Pella

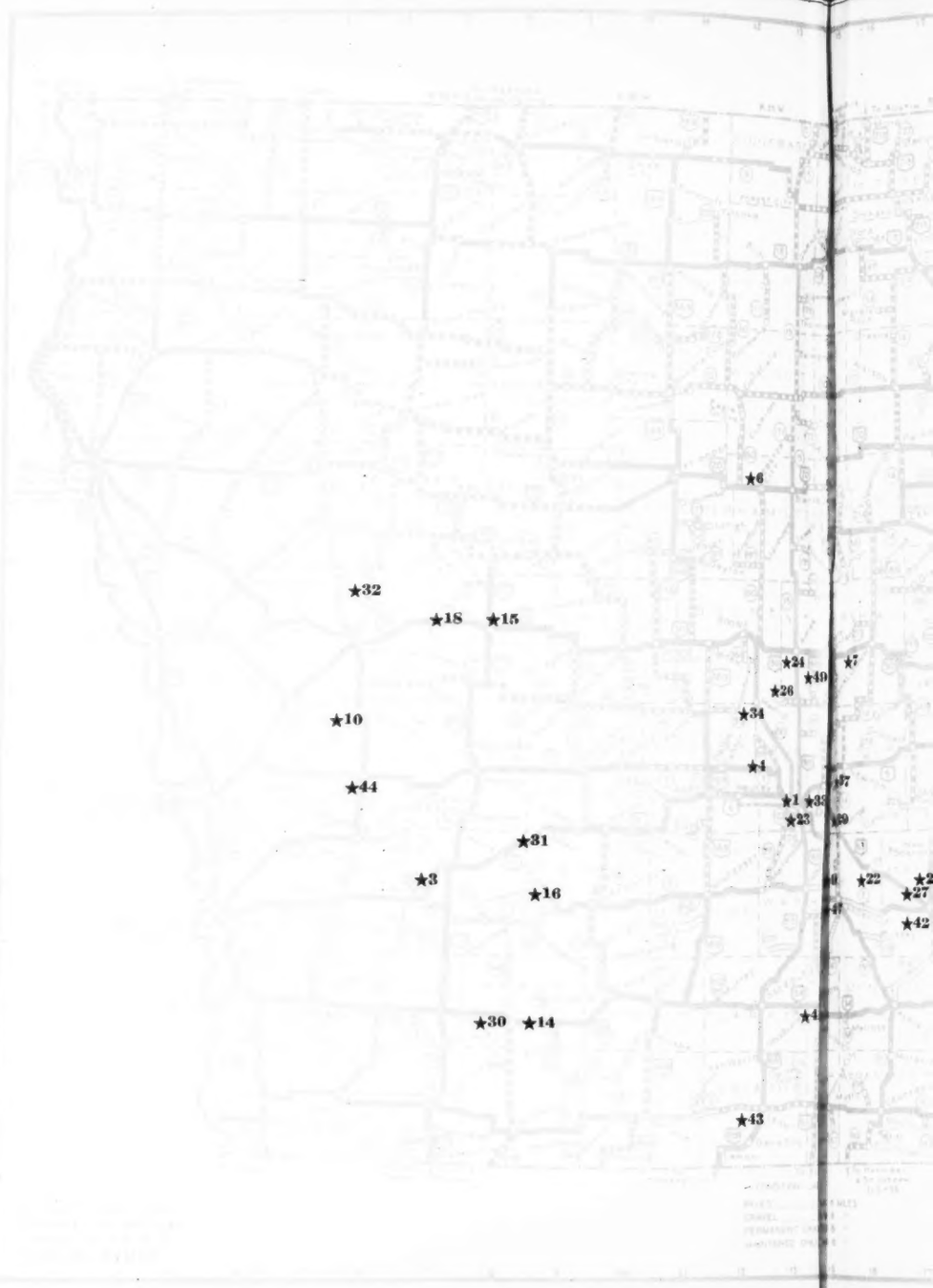

Lets put every Aberdeen-Angus Br in t

A STAR AND A KEY NUMBER GOES WITH EVERY PAID IN ADVANCE MSHIP FOR 193

IOWA ABERDEEN-ANGUSBR

Wayland Hopley, Atlantic, Iowa, President

e orld to Pay Them a Visit!

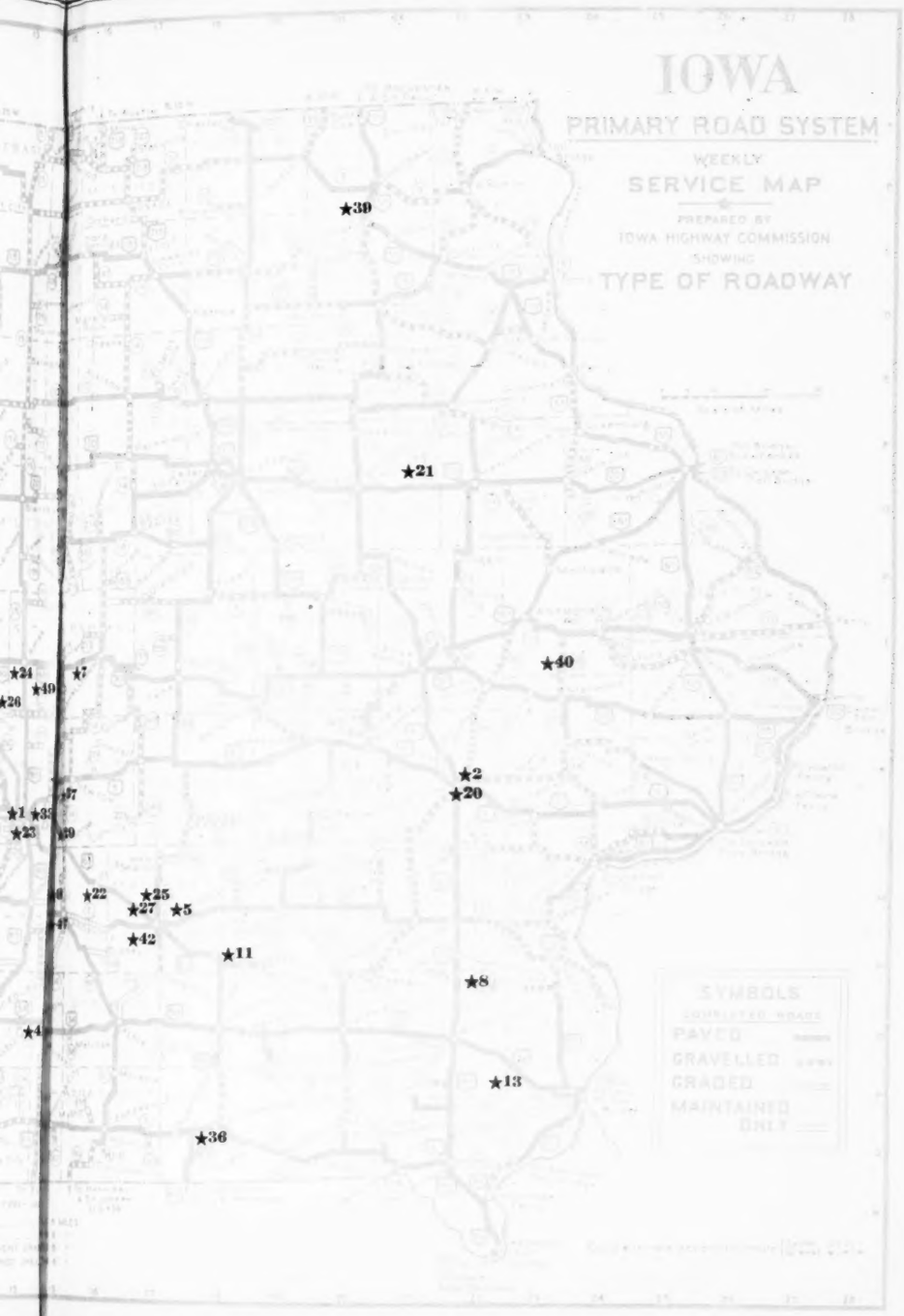

Brer in the State on this Location Map

NCE MRSHIP FOR 1934—THE FEE IS ONLY $2.50—REMIT TO THE SECRETARY.

number is preceded by a star. This number and this star gives the approximate location of the herd referred to in the membership list. When making your remittances please be sure to give full description as to location of your farm—that is which direction and how far from your postoffice. This will enable us to locate the star very nearly in the right position.

The highway map is used because it affords the means of discovering the accessibility of the herds when one is planning a tour. These breeders will be happy to have visitors drop in to inspect their herds.

Iowa claims to be one of the foremost states in the promotion of Registered Aberdeen-Angus cattle. It has in the past claimed as its citizens many of the breeds most outstanding breeders, some of these great men have passed on, however their herds are in the hands of capable successors, who for the most part are giving their very best endeavors for the further development of the breed. Your association hopes through a united effort to be able to keep Iowa in the front row. We need the assistance of every lover of Aberdeen-Angus cattle in the successful pursuance of this goal.

If you have ideas as to how to serve this association in the future please be sure to communicate them to your President or your Secretary. Let's get something going that will make the world sit up and take notice. Your officers have a number of propositions under consideration—however there is some expense connected with the successful promotion of all these ideas and that is why your annual dues are necessary. We are going to give you your money's worth. HOW MUCH THIS IS WILL DEPEND ON YOU YOURSELF AND THE DESIRE THAT YOU HAVE TO MAKE YOUR HERD WORTH WHILE. Join with us TODAY.

Members in Good Standing

23—Earl R. Momyer, Des Moines
24—Iowa State College, Ames
25—Hanna & Eveland, Lacey
26—Carl A. Rosenfeld, Kelley
27—Fred J. Jarvis, Oskaloosa
28—Matt Baker, Mitchellville
29—Mason Ogg & Son, Monroe
30—Will L. Coleman, Corning
31—Arthur Daniels, Adair
32—Elmer J. Johnson, Kiron
33—C. Fred Morgan, Des Moines
34—Harry E. Wylie, Madrid
35—A. V. Whitlatch Est., Russell
36—Parker Bros., Bloomfield
37—John I. Miller, Newton
38—C. D. Spear, Lacona
39—Frank Walenta, Calmar
40—Glyn Mawr Farms, Olin
41—Wilkinson Bros., Lucas
42—Frank Gay & Son, Beacon
43—G. W. Baker, Leon
44—Walter Findlay, Harlan

USBREEDERS ASSOCIATION

E. T. Davis, Iowa City, Iowa, Secretary-Treasurer

ROSEMERE'S FAMOUS TRIO

WHICH MADE ABERDEEN-ANGUS HISTORY ↓ UNSURPASSED IN 1933.

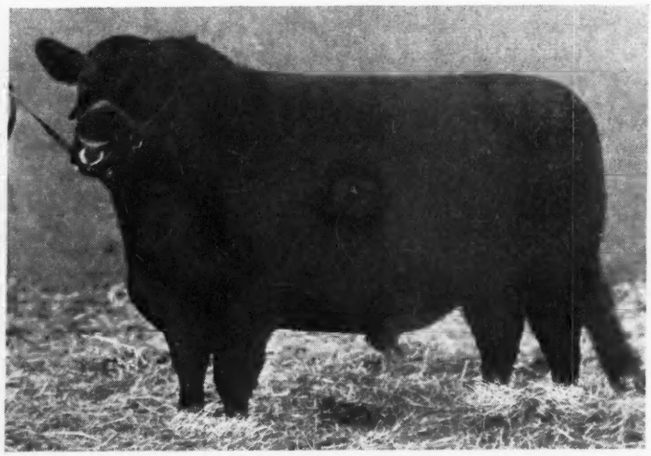

Barbarian of Rosemere 64th—First prize two year old and grand champion bull 1933 Chicago International. Bred and exhibited by Congdon & Battles.

Barbara of Rosemere 100th—First prize two year old, senior and grand champion female at both American Royal and Chicago International Shows of 1933. Sired by Prizemere 32nd and included in sale with beautiful heifer calf at her side. Bred and exhibited by Congdon & Battles.

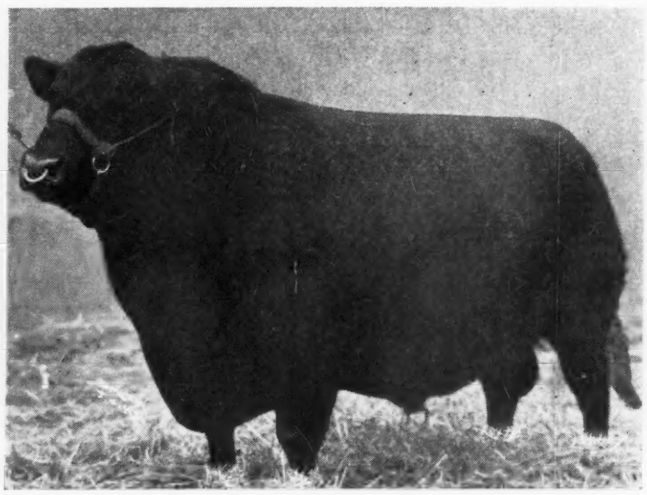

Prizemere 141st—First prize aged bull, senior and grand champion 1933 American Royal, and first prize aged bull 1933 Chicago International. Sired by Prizemere 32nd and will also be included in sale. This bull has a great record as a sire which will be shown in the sale catalog. Bred and exhibited by Congdon & Battles.

As the **1934**

Aberdeen-Angus Attraction Supreme

we offer the public

A GRAND CHAMPION COW
A GRAND CHAMPION BULL

through

Rosemere's Jubilee Year Sale

Monday, May 28th at the Rosemere Farm, Maquoketa, Iowa

celebrating the

50TH ANNIVERSARY OF THE AMERICAN ABERDEEN-ANGUS BREEDERS' ASSOCIATION

When we decided to stage a sale extra-ordinary, even for Rosemere, in honor of the Association's 50th milestone, we wanted to hit upon some plan of improvement over former Rosemere sales, all of which have been rated as the big sale events of the years in which they were held. We knew that we were prepared to offer an unusually fine lot of breeding cattle, both young bulls and young females, but we did not consider this enough. Finally in more or less a spirit of desperation we determined to go the limit—to do the rare, if not unprecedented thing of including two grand champions in our this year's sale—our 1933 International Grand Champion Two Year Old Heifer, Barbara of Rosemere 100th, and our 1933 American Royal Grand Champion Bull, Prizemere 141st. We feel that these two are amongst the very greatest of the many famous animals the herd has produced and we know that they are the most spectacular show animals which have ever been sold from the herd, either publicly or privately. Heretofore we have absolutely refused to part with our champions. Something more of the records of these two headliners will be given in the sale catalog.

We hope to think of some other unusual attractions for our sale, and if we do these will come as a surprise to those who attend; but in the meantime let us assure you that in addition to the two grand champions, the sale offering will include approximately 70 of as fine young females as it is possible for us to assemble—twenty or more of which will have calves by their sides sale day—and there will be 20 of by far the best average lot of bulls that have ever passed through a Rosemere auction, including—in addition to the grand champion, Prizemere 141st—the great show and breeding bull, Prizemere 189th, out of the same dam as the premier breeding sire, Prizemere 32nd, and the International Grand Champion cow, Pride of Rosemere 67th.

Since announcing in a previous advertisement that we would mail to the first 150 applicants for our catalog autographed photographs of our two 1933 International Grand Champions, we have received so many inquiries that it is evident that unless we extend this offer only a limited number of those who ask for these photographs will receive them. We have therefore decided to include in the offer another 300 inquirors. Please remember also that the catalog will be mailed only to those who apply for it. Address O. V. Battles, P. O. Box 275, Yakima, Washington.

Do not forget the WAYLAND HOPLEY sale which will be held at Atlantic, Ia., on the following day. Atlantic is easy to reach from Maquoketa by paved road. Mr. Hopley will also sell a great lot of cattle.

CONGDON & BATTLES

YAKIMA, WASHINGTON

. . . . *You are Invited to Participate in the Distribution of* . . . .

A Very Select Draft Sale

Of REGISTERED ABERDEEN-ANGUS BREEDING CATTLE Consisting of

20 Strong Aged Bulls

27 Cows and Heifers

BARMAR QUALITY, International Junior Champion Bull.

Tuesday, MAY 29th, 1934

Sale will be held in the Cass County Fair Grounds Sale Pavillion

In this offering of twenty head of great young bulls will be found a splendid assortment as to breeding, suited from that standpoint as well as to individuality to head pure bred herds of the highest order. They are of the low-set, thick, deep meated sort, carrying sufficient age and scale to make them desirable for every farm and ranch work as well. This is one of the very best bull offerings that has yet been presented from this herd. Our many years of experience in the selecting of calves for the feedlot has taught us that these are the kind of bulls needed to grow market topping steers. Bulls are being offered in sufficient numbers to make it possible for those desiring several head to make their selections with the assurance that there will be enough bulls to go around. A majority of these bulls are sired by our Sesqui-Centennial junior champion bull Quality Marshall 3d whose full brother was an International grand champion. These are bulls of quality. Come and look them over.

There are twenty-seven females, all young, with full lives of usefulness before them. They represent some of the very best families of the breed and are sired by outstanding herd bulls. Mostly they are sired by Bertram's Blackcap Star, for many years chief stock bull in the Caldwell herd of Missouri that had a most enviable show yard record. These splendid young heifers will afford the man looking for a real foundation to procure same at a reasonable figure. There will be four or five calves at foot. A half dozen of these good young heifers are settled to the service of BARMAR QUALITY pictured above. These heifers will be well worth looking after for we feel that Barmar Quality is destined to be one of the greatest bulls in Aberdeen-Angus history in America. We will be happy to have you with us sale day.

[We wish to call attention to the Rosemere sale that will be held at Maquoketa, Iowa, on Monday the 28th. The highways from Maquoketa to Atlantic are all paved so it will be a fine trip from one sale to the other.]

[CATALOGS ON REQUEST, ASK FOR YOURS TODAY]

Wayland Hopley Farms, *Inc.* Atlantic, Iowa

Auctioneer—Lieut. Gov. N. G. Kraschel

Fred Hahne, Aberdeen-Angus Journal

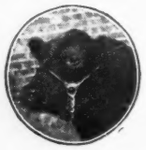

Our Booster Club

Every herd in America should be represented in this department. A six line (½ inch) advertisement costs but $19.50 for six months period and copy may be changed each issue if desired. Whether you have anything to sell or not—start your advertisement that folks may learn to know your herd better.

ALABAMA

Bulls in Service

Briarcliff Eland 5th 455928; Quality Sunbeam 3d 450705; Prizemere 230th 449645; Clipper's Boy 447089; Blackcapmere 88th 455746; Autauga Blackmere 455093. The beef breed that is fast finding friends in the South. Visit our herd.
PASSMORE & SMITH, PRATTVILLE, ALABAMA

COLORADO

Blackmere 48th and Bandolier's Blackcap

Assisted by Blackbird Speculator, all show bulls are chief sires in service—Herds maintained at Merino and Berthoud, (under supervision of Wyatt Smith.)
DR. W. B. LUTES, MERINO, COLORADO

ILLINOIS

Real Bargains

Ready to wean sons of Blackcapper Harrison 24th he by the breeds greatest bull Blackcap Revolution. These calves have for dams Antelope, McHenry Blackcap and Erica cows tracing to the breeds best bulls. Reg. Shropshire 1932 lambs by Imp. Ram $8. Reg. Duroc pigs $8. Satisfaction guaranteed.
E. E. IRWIN, SALEM, ILLINOIS

Accredited Herd

20 years of quality and pedigree breeding. 200 head. Females of type and quality for sale.
DYSON & RODEWALD, RUSHVILLE, ILLINOIS

IOWA

Now Offering

I am now offering three high class nine months old bull calves by the great sire Prizemere 11th. Fit for anyone to look at.
M. B. WALKER, MAQUOKETA, IOWA

Baden 2d of Black Rose 449626

Junior herd sire. For sale—Even Baden 418564, senior herd sire, also a few cows due to calve soon, Blackcap and Elba bulls turning one year.
HAROLD B. BROWN, GRUNDY CENTER, IOWA

Baden's Egret by Baden Marshall

Since the death of Baden Marshall we have advanced Baden's Egret, one of his greatest sons to the head of our herd.
CHAS. W. SHIPTON & SONS, ALLISON, IOWA

Ten Bulls for Sale

Sired by Revolution 91st a good son of Blackcap Revolution. These bulls are the low down, thick kind.
ELMER J. JOHNSON, KIRON, IOWA

Double Blackcap Bulls

of
Unusual
Excellence
MATT BAKER, MITCHELLVILLE, IOWA

McHenry, Escher, Ballindalloch

Is the combination of blood lines to be found in our herd. Type, quality, breed character, and breeding—the blood that produces State, National and International grand champions. Write us your wants.
STRATHMORE FARMS, WEBSTER CITY, IOWA

KANSAS

Aberdeen-Angus Cattle

If I haven't got 'em!
I'll help you git 'em!!
No commission!!!
JOHNSON WORKMAN, PARADISE, KANSAS

Position Wanted!

As herdsman or superintendent of pure bred Aberdeen-Angus herd. Age 50, single, strictly temperate, 25 years experience feeding and fitting some of the best. Thorough knowledge of blood lines and principles of breeding. References. Address "F." care of Aberdeen-Angus Journal, Webster City, Iowa.

We are Featuring

In our bull offering the coming three year old bull Revolution of Poland by Revolution 41st by Blackcap Revolution and out of Ella of Ash Row, second prize two year old heifer at the American Royal in 1923; also a number of younger bulls by him.
RALPH POLAND, CHAPMAN, KANSAS

MARYLAND

The Andelot Herd is Founded

On the most approved type and blood lines. Young stock always for sale at reasonable prices.
ANDELOT STOCK FARMS, Inc.
W. Alan McGregor, Manager Worton, Maryland

MINNESOTA

Escort Marshall 200th

Further intensifies the blood of Earl Marshall, following where five sons and three grandsons of that great bull have done service before.
M. L. SNYDER, MADELIA, MINNESOTA

A Few Coming Yearling Bulls

By Barbarian of Rosemere 47th 433205 from cows by Enzora's Ensign of Page, and Evention Marshall and Eston Marshall both by Earl Marshall.
M. C. WILLFORD, CANTON, MINNESOTA

MISSOURI

Bonny Ridge Herd

For sale, bulls sired by Prizemere 127th by Prizemere 32d by Prizemere 9th and some by Bonny Ridge Barbarian 3d by Barbarian of Rosemere 2d by Oakville Quiet Lad.
L. V. DICKINSON & SON, BOGARD, MISSOURI

Elmview Marshall 17th for Sale

By Eldon Marshall 2d by Elgon Marshall 2d, and out of Elmview Blackcap by Blackcap Enlate 3d. Exceptionally good all over, low down, thick, blocky.
VICTOR HOFFMAN, QUEEN CITY, MISSOURI

Oakdale Farms—New Herd Bulls

Bur Marshall 10th 464200, a double bred Elation Marshall bull out of a Ballindalloch bred Imported cow. Eblamere 2d 468652, intensely bred Eileenmere 15th bull out of an Elba Glencarnock cow. For sale—20 young Elation Marshall bulls—none older than April yearlings.
ROBT. LARMAR, MARYVILLE, MISSOURI

For Sale!

Two Blackbird bulls bred in the Purple.
Good Enough to Head
any Herd.
J. M. JONES, R. F. D. 3, EVERTON, MISSOURI

NEBRASKA

Barbarize 405962

Heads my herd. A son of Prizon 405961 who is a grandson of Earl Marshall and Prizemere. Dam—Barbara Mc. 36th by Earl Marshall.
ED. DAVIS, JR., BARTLEY, NEBRASKA

Bulls All Sold

The Aberdeen-Angus Journal has been a potent factor in bringing buyers for our bulls. We are getting another crop ready so please remember us later on.
MARY K. KEENAN & SONS, DALTON, NEBR.

NORTH CAROLINA

Sunny Home Farm

Idolmere of French Broad sired by Perinthian and out of a full sister to Idolmere heads our herd of choicely bred females. Choice bull calves for sale.
GAYLORD H. FRENCH, DRAPER, N. C.

AUCTIONEERS

N. G. Kraschel
Specializing Aberdeen-Angus Sales
Harlan, Iowa

W. H. Cooper
Aberdeen-Angus Breeder and Salesman
Hedrick, Iowa

E. E. Irwin
The Country's Livest Auctioneer with
Irwin Auction Co., Salem, Ill.

Forthcoming Auction Sales

List your sale dates here. This service is free to Aberdeen-Angus Breeders the world over.

May 9—Jos. Krotz & Son, Odell, Nebraska.
May 28—Congdon & Battles, Yakima, Washington. Sale at Maquoketa, Iowa.
May 29—Wayland Hopley Farms, Inc., Atlantic, Iowa.
June 11—Strathmore Farms, Webster City, Iowa.
June 12—St. Albans Farms, Pacific, Missouri.
June 14—Breeders Sale, Gladwin, Michigan, Delmer H. La Voi, Manager, East Lansing, Michigan.
October 10—Edwin A. Schwarm, Loogootee, Illinois. M. A. Judy, Sale Mgr., West Lebanon, Indiana.

NORTH DAKOTA

Hartley Stock Farm

On offer now, outstanding sons of Earl Eric Glencarnock 3d, Eventuation of Page, Imp. Evaxus of Ballindalloch, Imp. Mulben Portfolio, and General of Page. If you want herd bulls and show prospects of the finest quality and breeding, write us for description and prices.
Kenneth McGregor, Manager, Page, North Dakota

Henke Stock Farm

For sale Barbara of Page 428034, an outstanding son by Glen. Rev. 6th out of Barbara McHenry 40th. Also a few yrlg bulls by him and Blackbird's Rev. 3d.
HENRY D. HENKE, HANOVER, N. DAK.

NEW YORK

Briarcliff Farms, Inc.

A splendid selection of
YOUNG BULLS AND HEIFERS
of most Desirable Breeding
PINE PLAINS (Dutchess County) NEW YORK

OHIO

4 Bulls—Carload Females

3 choice young bulls; a 3 year old tried sire; good young cows with calves; nice 1 and 2 year old heifers that will please. Priced to sell. Write
WALTER CLARK & SONS, FREEPORT, OHIO

OREGON

$50.00 Registered Bulls $50.00

Bulls raised on order from well selected herd of Dea Aberdeen-Angus. Our cows carry best of blood lines. Many direct descendants of International Grand Champions. Our herd bulls are not only descendants of International Grand Champions but Grand Champions themselves. Herd raised in the rough invites your inspection. Write for further information.
Rock Creek Ranch
D. E. ALEXANDER, KLAMATH FALLS, OREGON

SOUTH DAKOTA

Woodland Aberdeen-Angus

For Sale—Young bulls sired by Woodland Marshall 442764, by Quality Marshall, 1926 International Grand Champion son of Earl Marshall.
WILBUR ODLAND, HURLEY, SOUTH DAKOTA

VIRGINIA

The Pen-Y-Bryn Herd

Est. 1931—Herd sire Briarcliff Prideman K. (grandson Blackcap Revolution) winner N. Y., Va., Eastern States. Cow families of 2nd, 4th, blue ribbon, Ballindalloch Blackbirds, Eisa Erica, Mulben Pride, Miss Burgess, Pride of Aberdeen, Queen Mother, Waterside Minnie, Blackcap McHenry.
Paul Llewellyn, Rectortown (Fauquier County) Va.

Revolution 100th

1931 International Grand Champion
Son of BLACKCAP REVOLUTION
the 1923 International Grand Champion
Son of the world's famous EARL MARSHALL

Earl Marshall—the King of All Sires.
5 International Grand Champion Sons.

A Select Draft Sale

Mon., June 11, 1934

At the Fair Grounds Sale Pavilion.

20 BULLS — 20 FEMALES

Rich in the blood of our great herd bulls. A rare opportunity to procure seed stock at your own valuations—a Jubilee Offering worthy in every respect—richly bred, outstanding individuality. This blood has furnished International Grand Champions galore

[CATALOGS WILL BE MAILED UPON REQUEST]

Strathmore Farms, - Webster City, Iowa

[HOME OF THE MARSHALLS AND THE REVOLUTIONS]

Dave Edwards, Herdsman (Farm adjoins the city) Fred Hahne, Manager

Aberdeen-Angus Jubilee

New Members

The following is a list of the breeders who became members of the Association during the month of March:

F. P. Drake, Jr., Ocala, Florida
J. W. Gordon, Creal Springs, Ilinois
L. H. Habein, Columbus, Montana
W. B. Keith & Sons, Huntland, Tennessee
Rudolph G. Leeds, Richmond, Indiana
Glenn S. Mack & Son, Howell, Michigan
George E. Midden, Cynthiana, Kentucky
Cecil Pulliam, Galatia, Illinois
J. B. Rich, Huntington, West Virginia
Roy Ross & Son, Toledo, Iowa
Archer C. Sheats, Aledo, Illinois
E. H. and Wayne Stevens, Harragut, Iowa
P. J. Thede, Dixon, Iowa

The committee appointed to make plans for celebrating the 50th Anniversary of the founding of the American Aberdeen-Angus Breeders' Association recently held a meeting and are making plans to celebrate this event in connection with the International Live Stock Exposition in Chicago the first week in December. Additional special premiums will be awarded in all classes for Aberdeen-Angus. Suitable trophies will be awarded in the important championship classes commemorating the half century mark of the Association.

Breeders of Aberdeen-Angus cattle should now make plans to attend this important meeting and show. Every breeder who does not show at the International under normal conditions who has a few cattle fitted, should make it a point to exhibit. Exhibiting a few cattle at the 1934 International will be the best way to put the merits of the cattle owned before the public.

It is also planned to make the 1934 International sale of breeding cattle the most outstanding sale in recent years. Entries are now being received for this sale and breeders who are willing to consign some of the best cattle in the herd should now get in touch with the secretary's office. Only outstanding cattle of individual merit and breeding will be accepted.

Details in connection with the celebration will be announced at a later date.

Transfer reports received in the office continue to exceed the number received during the same period in 1933. Many breeders are reporting a brisk demand for breeding stock and are reporting numerous sales at much better prices than received last year.

American Aberdeen-Angus Breeders' Association

1 Dexter Park Ave. **CHICAGO, ILLINOIS**

May 9th is right at Hand!

Commencing promptly at 1:00 o'clock we will sell a select Draft of Aberdeen-Angus Breeding Cattle

at the Farm adjoining ODELL, Nebraska

Odell is located 60 miles south of Lincoln and 18 miles southwest of Beatrice and has good graveled roads in all directions—just a few miles from paving

14 BULLS • 46 HEAD • 32 FEMALES

McHenry Blackcaps, Prides, Ericas and Queen Mothers

Featuring sons and daughters of our great breeding bulls, Blackcap Marshall 8th 404788, a McHenry Blackcap son of Earl Marshall and from a dam by Earl Marshall; also Revolution 95th 429438, by the International grand champion Blackcap Revolution, and from a Blackcap cow carrying a Black Woodlawn top. Twenty-one head of the females are bred to Elano Marshall a great son of Blackcap Marshall 8th, from an Eline bred cow carrying a Glenfoil Thickset 2d top line and from a daughter of old Black Woodlawn. About ten of these will have calves at foot by sale time. This is a real opportunity to procure foundation material from a herd that has been very carefully built up through the use of exceptionally good matrons and the use of the best bulls that we have been able to buy. They are not alone of the best of breeding and individuality but they are workers. It is getting late to apply for catalogs, however they will be sent immediately upon request. We would suggest that you come on over to the sale even though you do not receive a catalog before starting. These cattle will not disappoint you and we are not expecting prices that are out of line with the times. These are the kind of cattle that never fail to come to the rescue in times of depression. May we have the pleasure of seeing you at the farm, May 9th, 1934?

[CATALOGS FOR THE ASKING, ADDRESS]

KROTZ STOCK FARMS, Odell, Nebraska

Auctioneers—Col. A. W. Thompson, R. E. Fortna Fred Hahne, Aberdeen-Angus Journal

Andelot Makes Sales.

Manager W. Alan McGregor, of Andelot Stock Farms, Worton, Maryland writes: "We are glad to report business picking up and an active demand with the coming of warm weather.

"To Mr. Hamilton H. Hackney of Finksburg, Maryland, we sold what in our opinion, is one of the finest groups of foundation animals, we have seen in a long time. Mr. Hackney selected ten of the younger heifers all just about twelve months old. This is a very valuable lot of heifers of the best Aberdeen-Angus type and blood lines, sired by such outstanding bulls as Evaxus 2nd of Page, Eventuation of Page, Earl Eric Glencarnock 3d, and Imported Mulben Portfolio. To go with them, Blackcap Evaxus of Ada, a most promising bull was selected. Blackcap Evaxus of Ada is by Evaxus of Page. Mr. Lofgren's splendid son of imported Evaxus of Ballindalloch. His dam is Blackcap Bess of Ada by Glencarnock Revolution 6th and out of Blackcap Bess Glencarnock by Blackcap Revolution. This young bull is right on the ground with width and depth of body seldom found in a bull of his age.

"Mr. E. B. Weatherly, of Cochrane, Georgia, sent his truck eight hundred miles for two outstanding young bulls. His first selection was Blackcap Baron 6th of Page a bull with a back as straight as a gun barrel, depth, width, and a wonderful covering of natural flesh. He is by Earl Eric Glencarnock 3d by Edward Glencarnock by Blackcap Revolution and out of Blackcap Bessie 7th of Page by Blackcap Revolution. The second bull is Blacklate of Page a very compact smooth thick bull of the real early maturing type. Blacklate of Page is by Revolution 7th by Blackcap Revolution and out of Blackbird Glencarnock 12th by Faultless Pass. We are proud to be able to furnish two bulls to the best herd in Georgia and we are sure Mr. Weatherly is proud of his bulls.

"To Mr. Kenneth Schley, of Far Hills, New Jersey, we have just sent an outstanding bull in Questor 13th of Page. This is a real thick bull with lots of style and quality and will be used on one of the good Aberdeen-Angus herds of the East. He is by Earl Eric Glencarnock 3d and out of a splendid cow by Edgar of Page by Black Balzac of Page. He is built right and bred right and will have a real opportunity to demonstrate his worth."

80 Head of Steer Calves

Los Angeles Champions for 1933

These Aberdeen-Angus calves are the same breeding as the calves we fed last year and from which the three car loads that were shipped to California were selected. It might further interest you to know that the Grand Champion car load at the Los Angeles Show which sold for $16.85 per cwt., we claim was the highest priced car load of fat cattle sold last year in the United States. Had our corn been good last year these calves would not now be available. Our fat steers won all the car lot first prizes at the Los Angeles Show as well as the Championship.

40 Head average 500

Price $35.00 each

40 Head average 325

Price $25.00 each

Delivered F. O. B. our station, T. B. Tested and ready to ship anywhere. Our corn does not seem to have the feeding value that it should have so we have decided to pass them on. These calves have been wintered well on corn silage with about a pound of cotton seed meal and prairie hay for roughage. These are real calves that should make good anywhere. If it is high class calves you are looking for, don't overlook these. Wire or write,

SUNBEAM FARMS

S. C. Fullerton & Sons, Miami, Oklahoma

SHADELAND ANGUS

Herd Bulls—**Blackcapmere 38th 409801** and **Blackcap Marshall F. 10th 445797**

Best of blood lines—bulls and females for sale. "Our cattle make good or we make good." Write, call or see.

H. L. Thornton, Rte. 3, Aledo, Ill.

Lynnwood Farms

Bulls in service, Enchanter Harrison 401344, grand champion 1929 Winter Show and Sale, Chicago. Blackbird Marshall 29th 444851. Cows the best to be had of the breed with size and quality.

M. T. MINOR, DANVILLE, KY.

38 Bulls for Sale

All grandsons of Earl Marshall. They are good and thick, with plenty of quality. Come see them or write

Wilkinson Bros., Lucas, Iowa

Homeland

Juanas, Elbas, Blackcaps, Ericas, Miss Burgess

(Can supply Bulls or Females in ages, breeding and individuality that will please the critical buyer.)

See us or write

MEIER BROS., MELBOURNE, IOWA

HAVE SOLD MOST OF OUR BULLS

However some of the very best ones are still here. Demand seems to be increasing rapidly. Let us give particulars on these calves.

CURTIS H. EASTWOOD, FULTON, MISSOURI

FOR SALE—10 outstanding, well-bred, two year old heifers sired by Revolution 45th 415545, Junior Champion at the International. They are bred to Rabban 450565, one of the best bulls in America Also some great young herd bull prospects sired by Revolution 45th. All priced reasonable.

MILLS & ANDERSON, KIRKSVILLE, MO.

MATURED BULLS

Excellent quality—also bull calves of Erica and Barbara breeding.
One or a car load.

Harley Fassnacht, Fairmont, Nebr.

Beef Cattle For the South

Improved beef cattle follow closely tick eradication in the South. Aberdeen-Angus fit into the new scheme most ideally. For crossing purposes the Aberdeen-Angus bull fills the demand completely. As a pure bred he goes along and makes good under most trying conditions. Our bulls are grown near enough to the South to have a distinct advantage in the matter of acclimating. Take advantage of this situation. The bulls are of the very best of breeding and the prices are in line with conditions. Write us for descriptions and prices.

AMES PLANTATION, Grand Junction, Tenn.
R. H. Scott, Mgr. Hobart Ames, Owner

Woodcote Angus

Herd consisting of five of the most popular Angus families, all strong in the BLOOD OF BALLINDALLOCH, HARVIESTOUN AND BLACKCAP REVOLUTION International and State Fair Champions and Grand Champions. Seed Stock always for sale.

WOODCOTE STOCK FARMS, IONIA, MICHIGAN
Dwight Cutler, Prop. Alexander Minty, Mgr.

Sunbeam Farms

Herd headed by the World's Fair Grand Champion Playman of Sunbeam. Now offering young stock either sex. Let us quote on your needs. Or better still come see our herd and make your own selections.

S. C. Fullerton & Sons, Miami, Oklahoma

Spring Time

is

Chain Time

Order now and be prepared when grass comes

MORFORD

(The Chain Man)

IOWA CITY, IOWA

See the Dempster Mill in Operation at Strathmore Farms.

•

The Dempster Pumps When Other Mills Stand Still

COSTS LESS Per Year of Service

Than Any Other On the Market!

The DEMPSTER No. 12 Annu-Oiled Windmill is famous as the lowest cost windmill per year of service. First cost is practically the only cost. Starts humming in the slightest breeze and takes care of itself in the heaviest winds. Dependable! Practical! Powerful! Efficient! Machine cut gears, positive brake, ball bearing turntable, pullout tube and 30 other outstanding features. Oil it only once a year. Guarantees plenty of water whenever you want it!

DEMPSTER WINDMILLS, TOWERS

GREATER POWER LONGER LIFE!

THE NEW Type B Tower

A high quality tower selling at a new low price! Has great strength and long life. Wooden Girts at bottom which prevent buckling. Rigid corner posts. Heavy angle steel girts every 5½ feet. Convenient pullout. Extra strong ladder. Adjustable swinging rod guides. Many other superior features. Made in sizes from 22 ft. to 44 ft.

Best Tower Buy on Today's Market.

DEMPSTER MILL MFG. CO., 705 South 6th St., Beatrice, Nebr.

Please send me further facts on the equipment I have checked below:

☐ Water Supply Systems ☐ Windmills ☐ Stock Tanks ☐ Towers ☐ Pumps

Name .....

Address ..... (38 W 2)

Escher Neck Chains

Used and indorsed by the most prominent breeders of America

Send for Circular and Prices

SCHWAB & BACON Harlan, Iowa

SAVE on SUPPLIES

FREE Breeders' Catalog

Full line of veterinary instruments, stockmen's supplies for cattle, sheep, hogs. Low prices. Money-back guaranty.

SEND TODAY

C. H. Dana Co., 79 Main St., West Lebanon, N. H.

BLOODLESS CASTRATION

Safe, Sanitary, Giant Emasculatome AT GREATLY REDUCED PRICES

LITTLE GIANT for lambs, 14" long . . . $5.50

BIG GIANT for calves, colts, bulls, 16" long, $5.75

Safeguard against infection. Order Today. Send check or will ship C. O. D. 30 day satisfaction guarantee.

A. B. LOUD & CO., 531 W. Lake St., Chicago, Ill.

LOWEST PRICES IN YEARS

It will pay you to look into the famous "WESTERN" line of saddles before buying. Illustrated catalogue free.

THE WESTERN SADDLE MFG. CO.
Department B.
1651 Larimer St., Denver, Colo.

STOP Abortion Losses

By Using
ANCHOR ABORTION VACCINE
Made Under Government Supervision

All virgin heifers and non-pregnant cows in exposed or infected herds should be vaccinated.

IMPORTANT: Vaccination should be done at least 60 days before heifers or cows are bred.

PRICE 50 CENTS PER DOSE

Send for free booklet:
"Control of Infectious Abortion."

ANCHOR SERUM CO.

W. J. Kennedy, Vice-President & Sales Mgr.
So. St. Joseph, Mo.

WESTON

Neck Chain & Straps

Bright coil chain with adjustable fastener which will last lifetime of the chain and with bold, distinct number plates. Straps made to order.

Write for NEW Catalog

Money saving prices on halters, brushes, blankets, clippers, hoof tools, baskets, weaners, teat dilators, instruments, tack and standard remedies. Send for your FREE copy today.

Weston Mfg. and Supply Co.
1927 Speer Blvd. Denver, Colorado

• Every city has one outstanding Hotel. In Omaha it's

HOTEL FONTENELLE
OMAHA, NEBR.

Omaha's Welcome to the World

Largest and finest hotel in the city. the Fontenelle is the center of social, business and civic life. Conveniently located, it is famous for its old-fashioned hospitality. Excellent food at sensible prices in our two dining rooms.

$2.50 UP

EPPLEY HOTELS CO.

FRANKLIN

CONCENTRATED (1 C.C. DOSE)
BLACKLEG BACTERIN

NOTHING in the entire cattle business is quite so sure as the immunity against Blackleg that Franklin Bacterin gives. One dose immunizes for life.

Positive and dependable results have been established beyond question through many millions of doses over a period of many years. *At Drug Store Agencies.*

O. M. FRANKLIN BLACKLEG SERUM CO.

Denver Kansas City Amarillo Fort Worth El Paso Marfa Alliance
Wichita Los Angeles Rapid City Santa Maria Calgary

FREE